

ACT State of the Environment Report 2011

Land and Water: Water quality indicator cluster paper

Annex 1

ACT Lakes Water Quality

Lake Tuggeranong water quality indicators

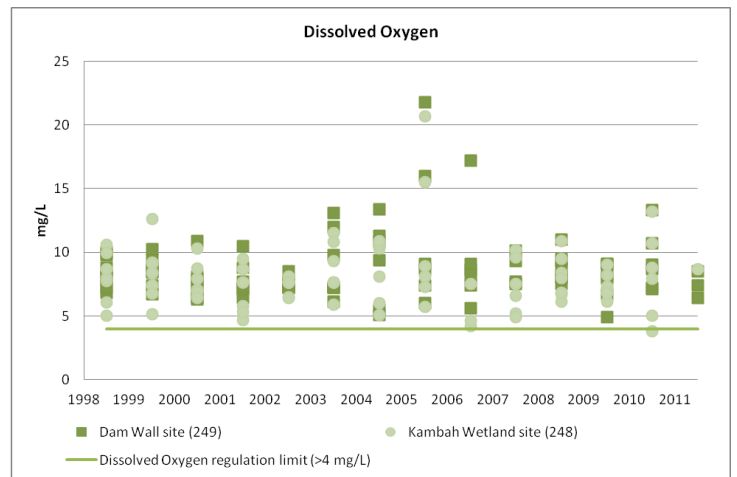
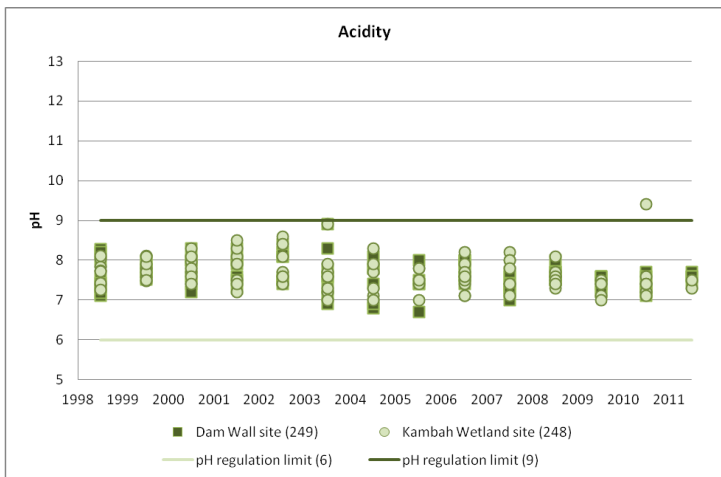
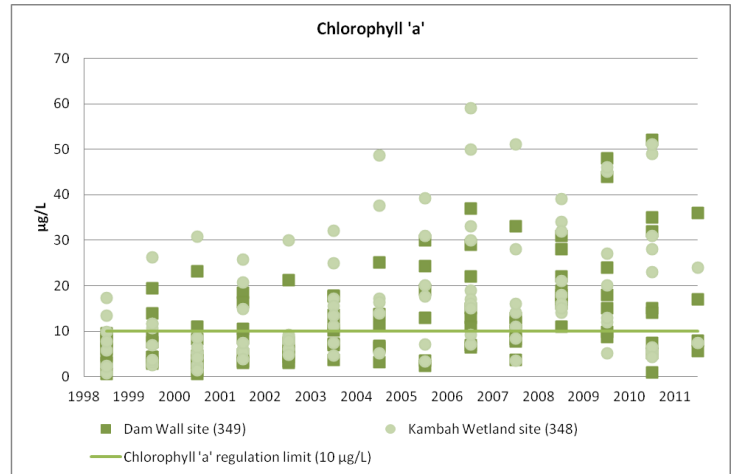
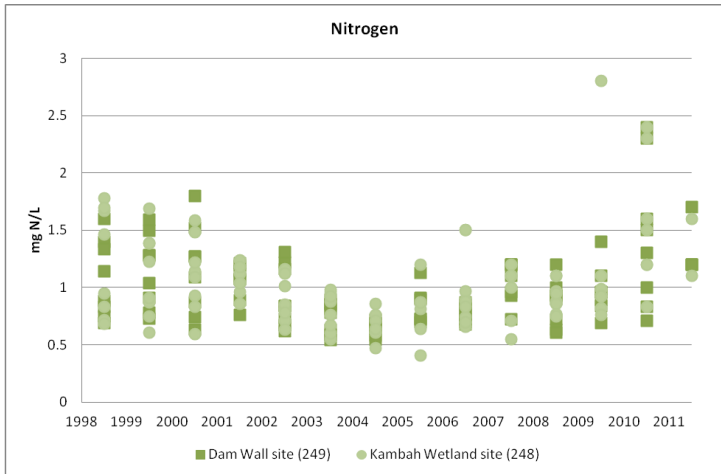
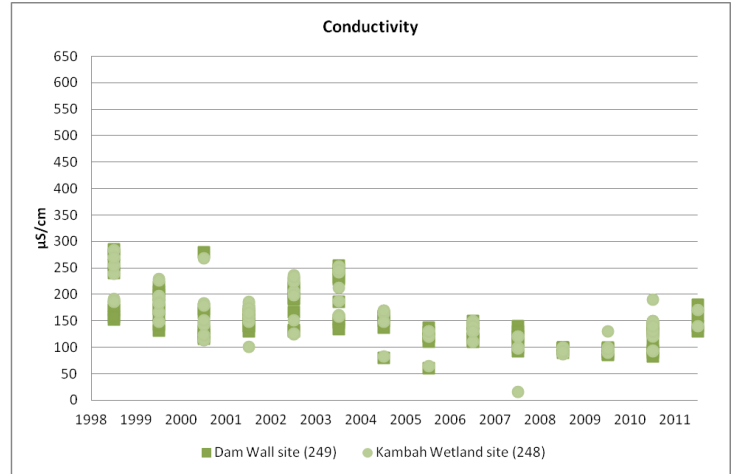
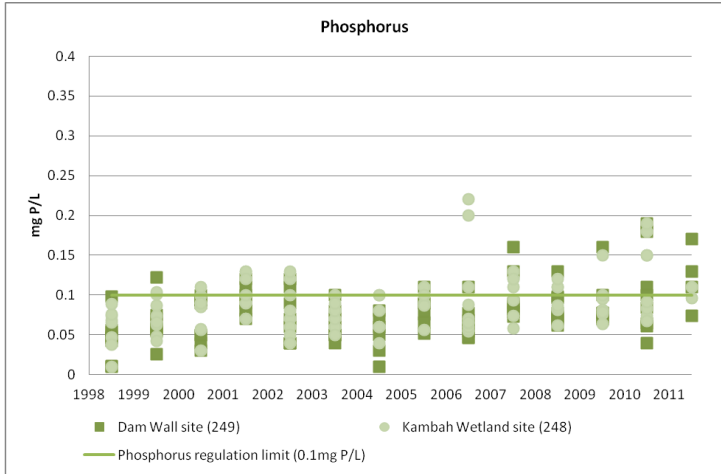

ACT State of the Environment Report 2011

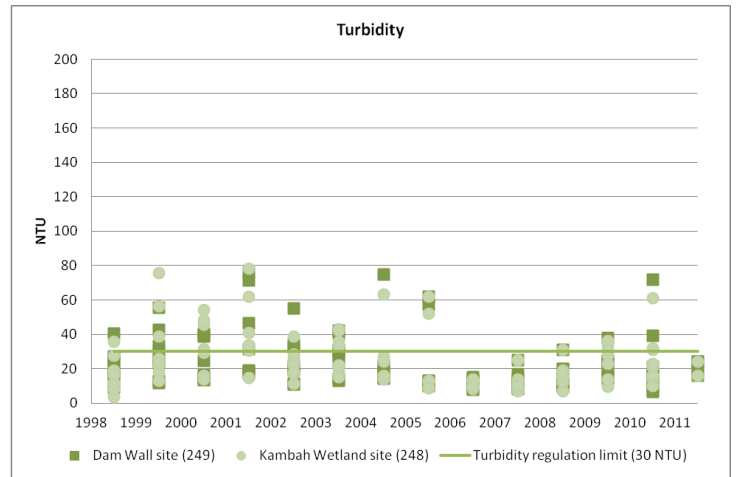
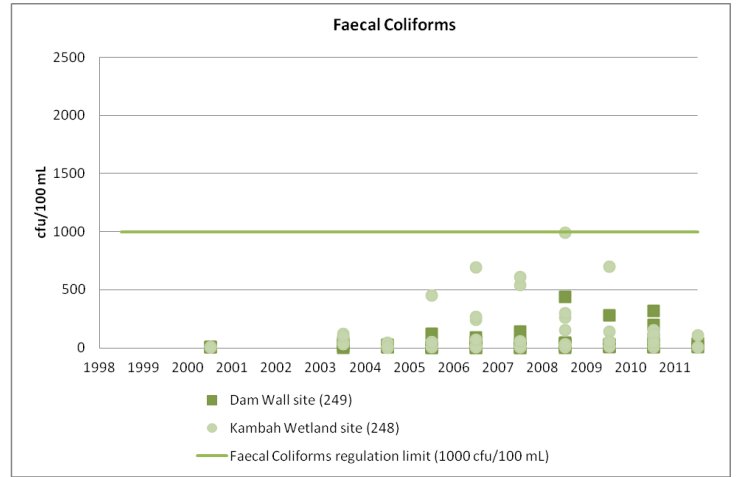
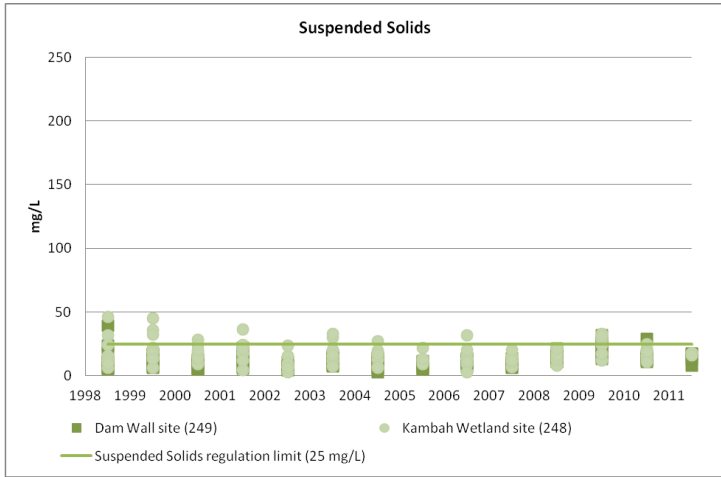

ACT State of the Environment Report 2011

Lake Ginninderra water quality indicators

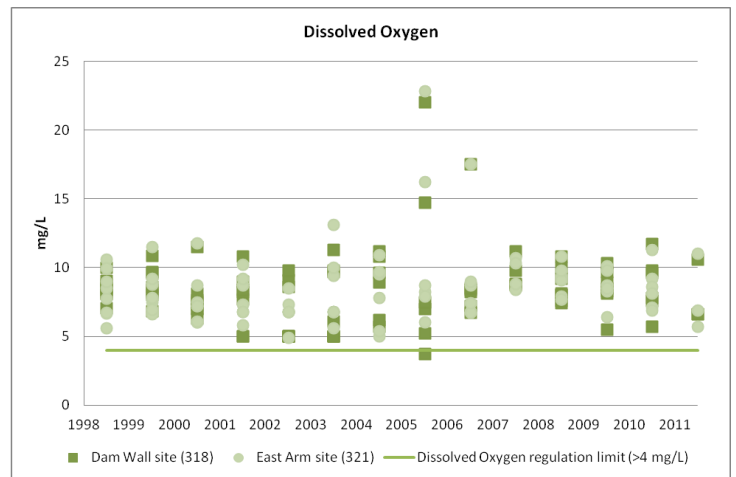
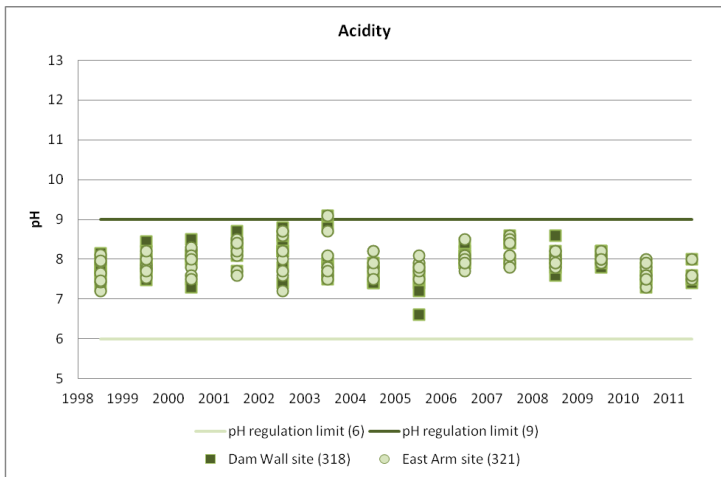
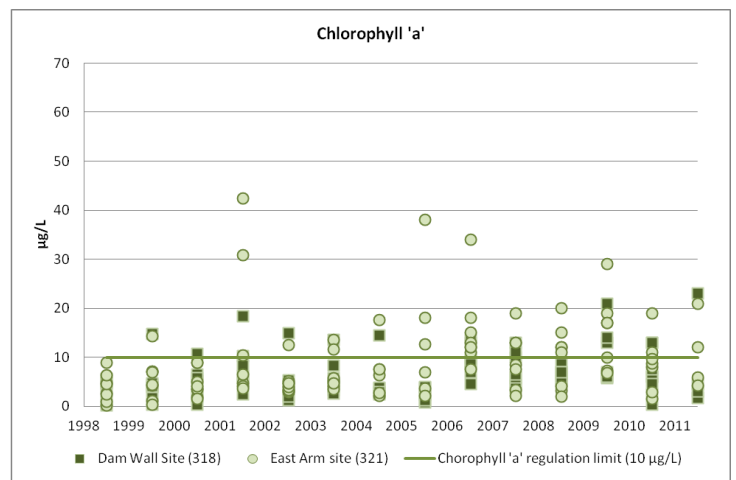
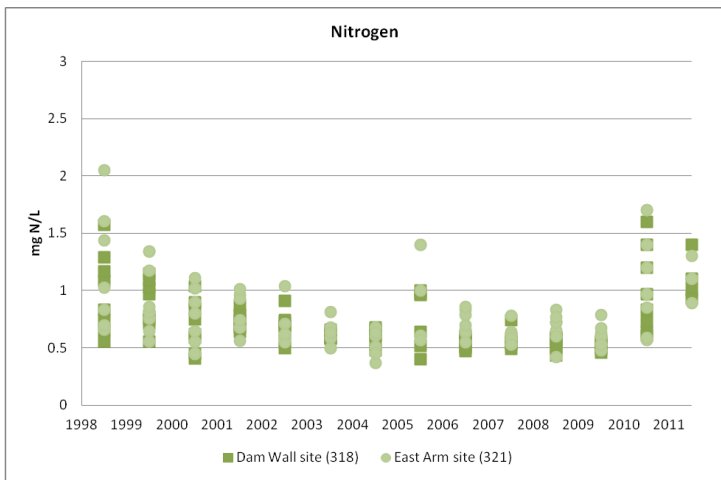
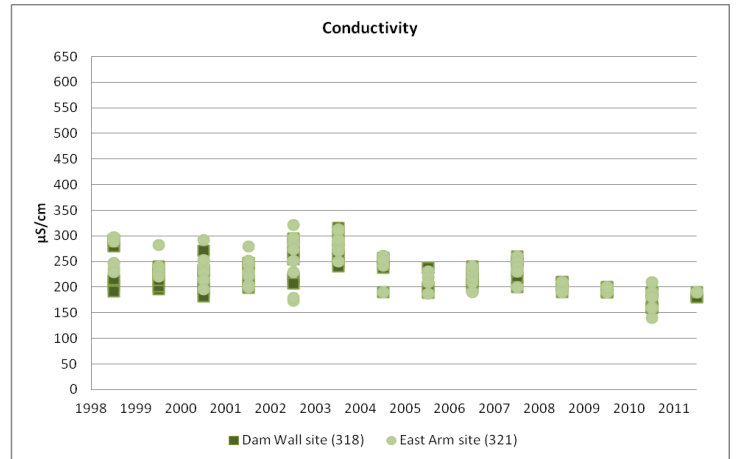
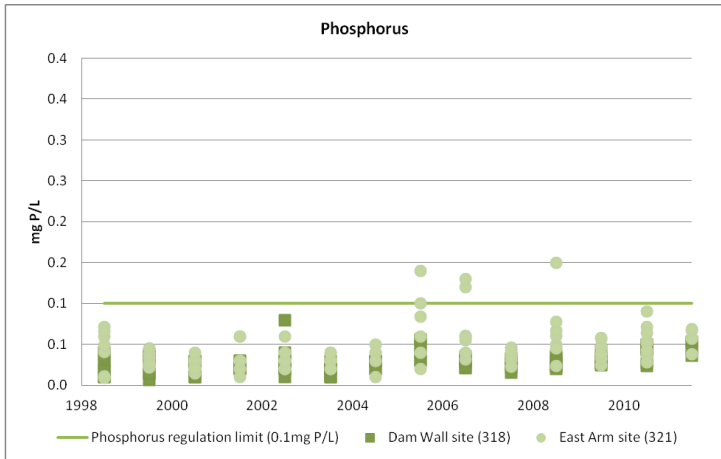

ACT State of the Environment Report 2011

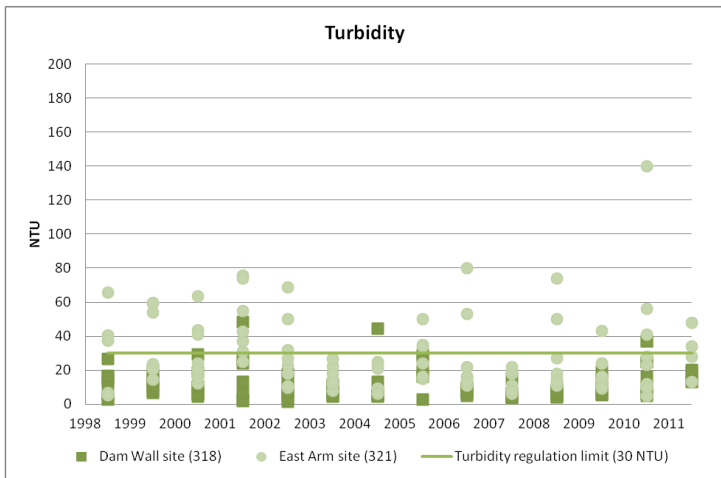
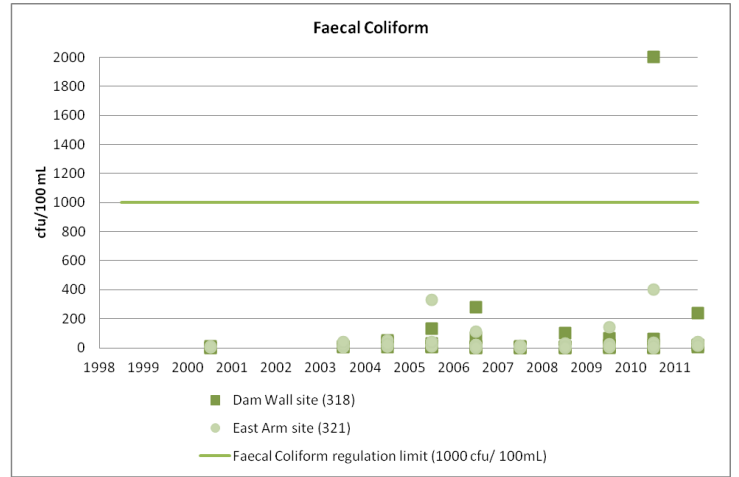

ACT State of the Environment Report 2011

Point Hut Pond water quality indicators

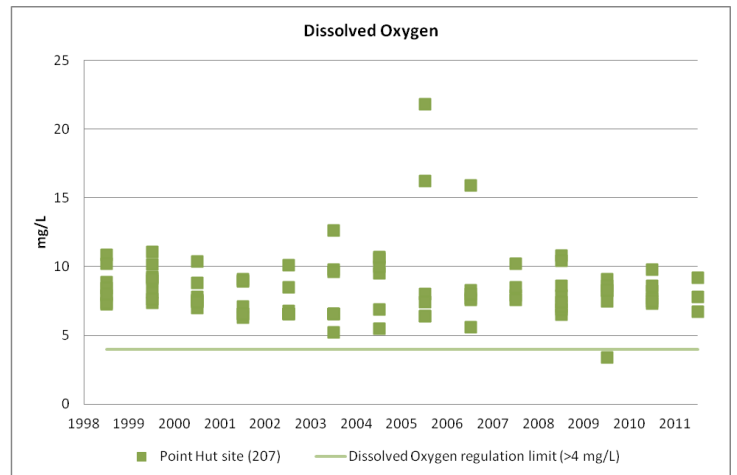
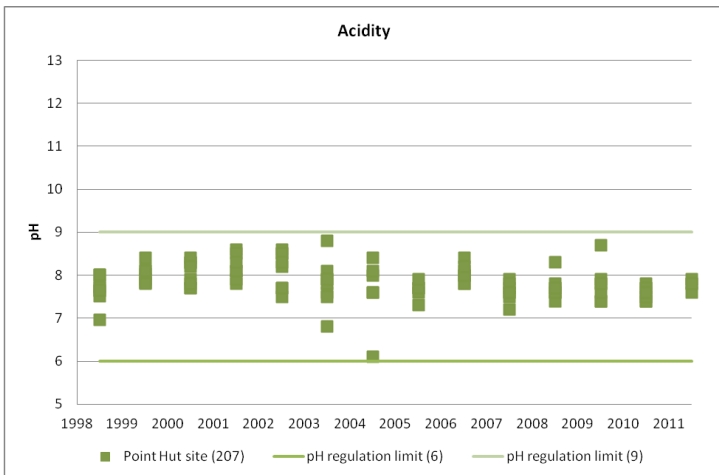
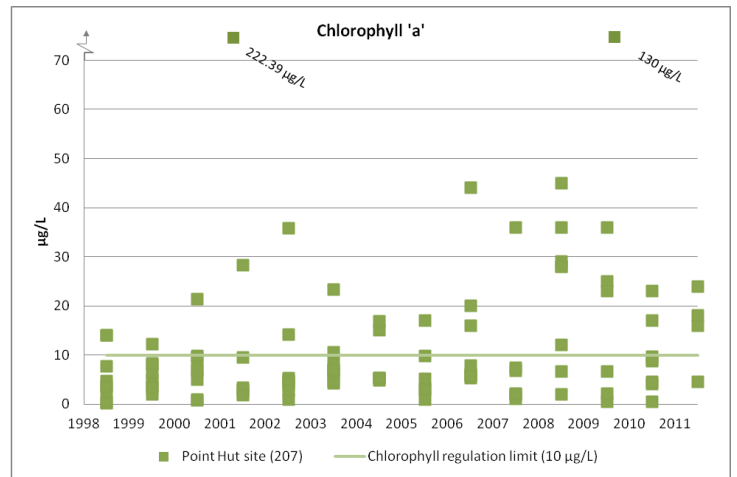
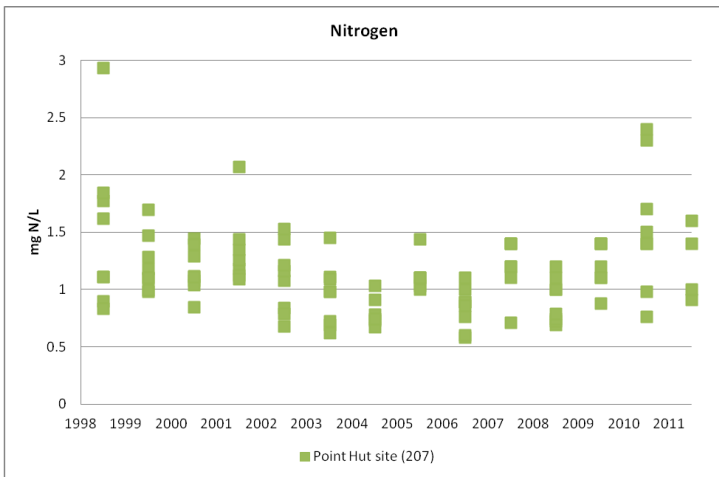
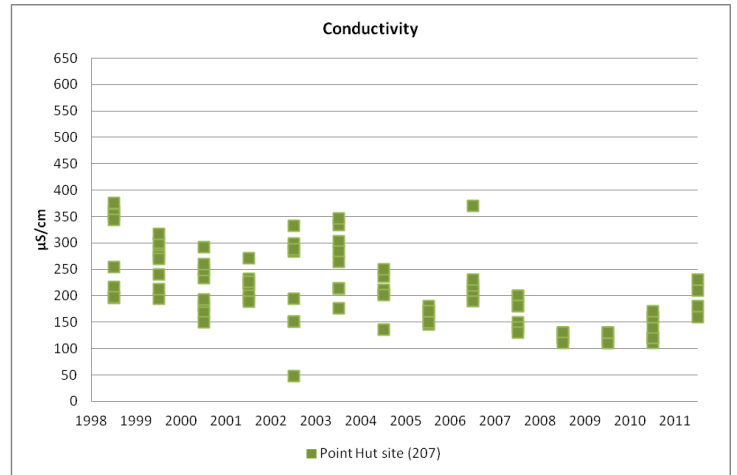
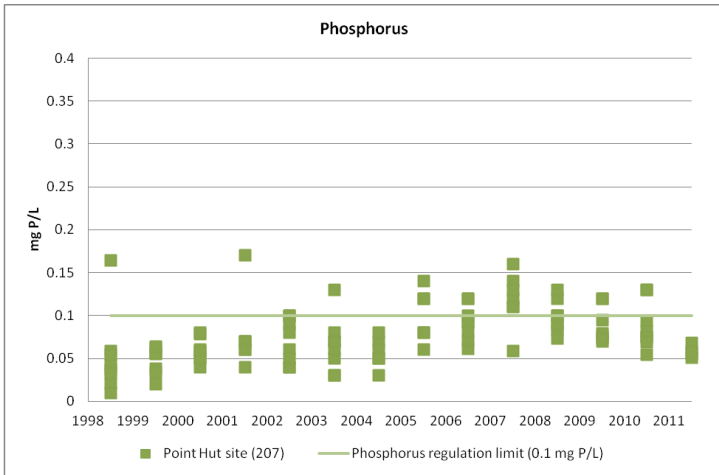

ACT State of the Environment Report 2011

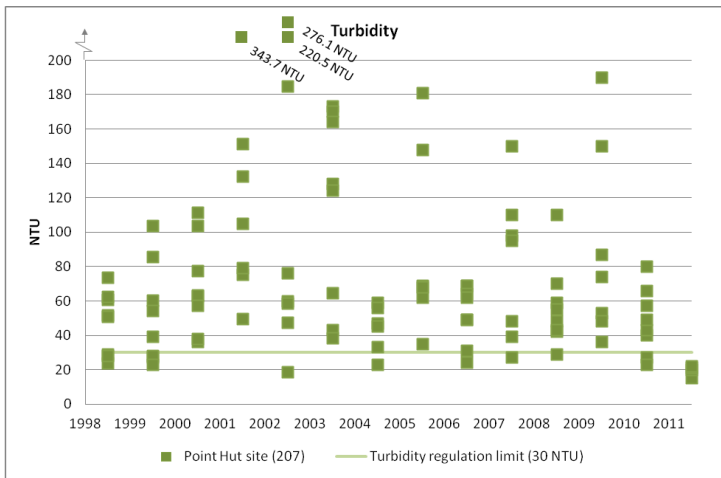
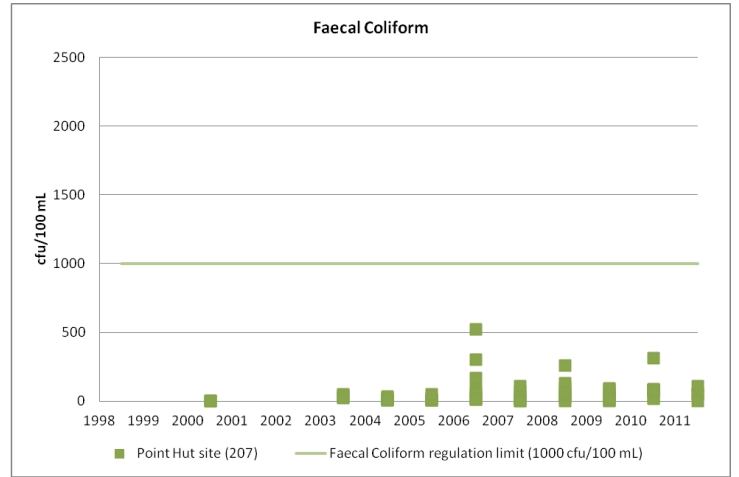
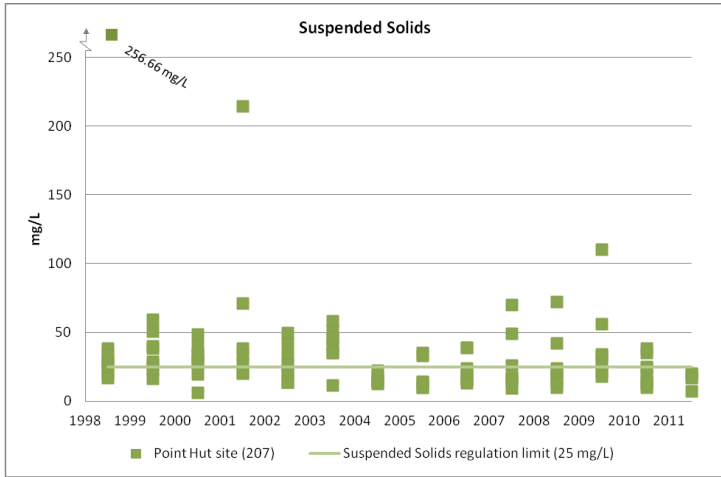

ACT State of the Environment Report 2011

Gungahlin Pond water quality indicators

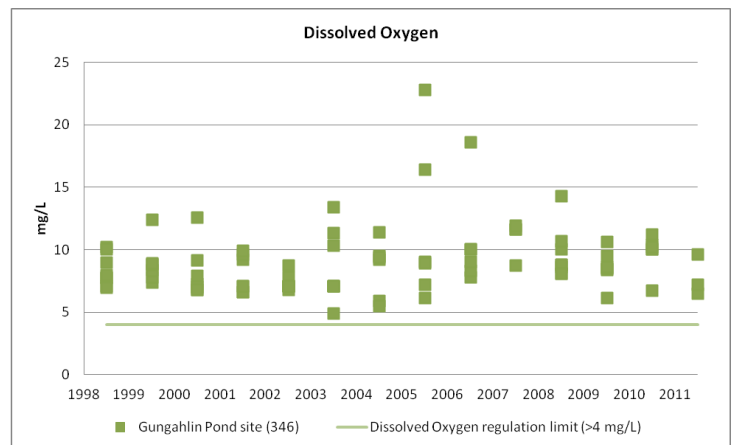
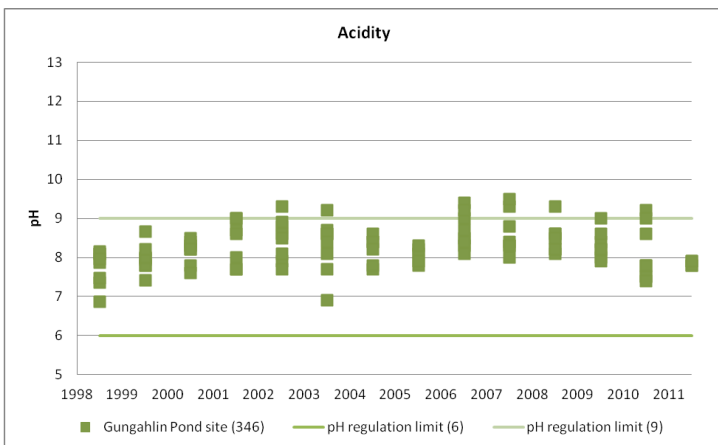
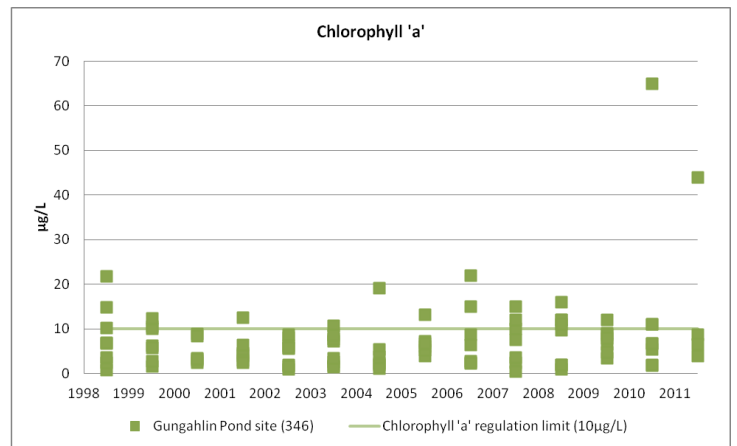
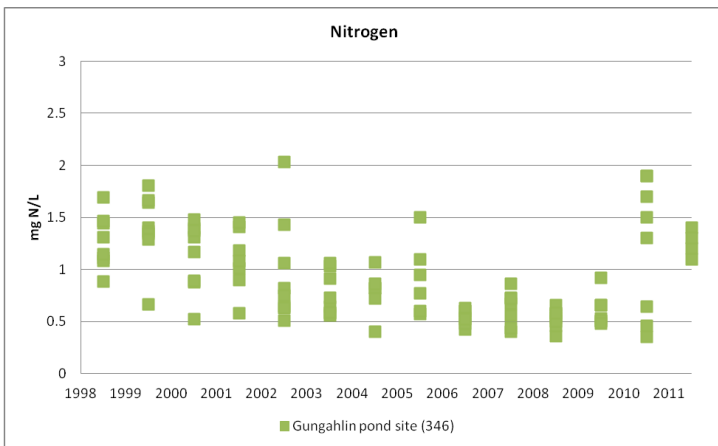
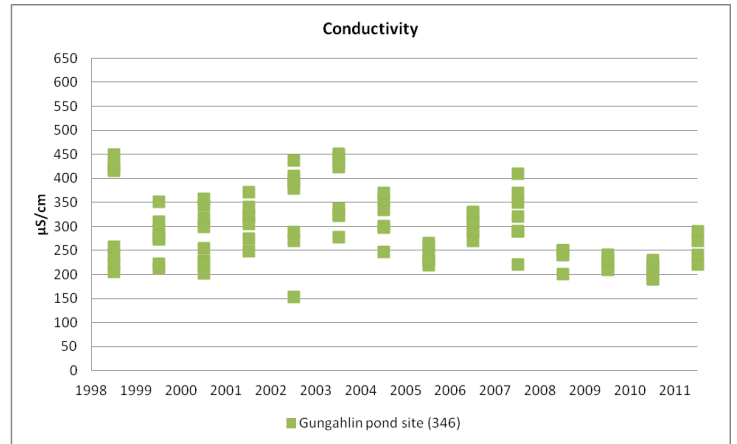
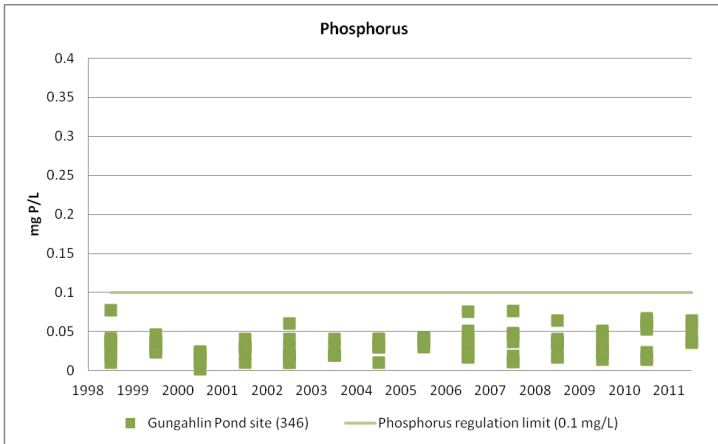

ACT State of the Environment Report 2011

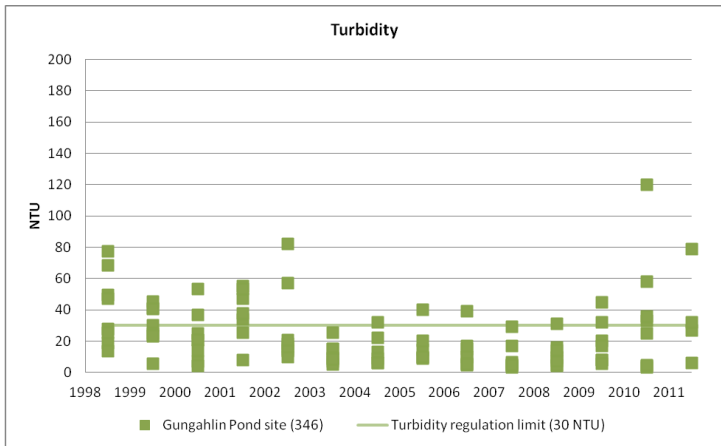
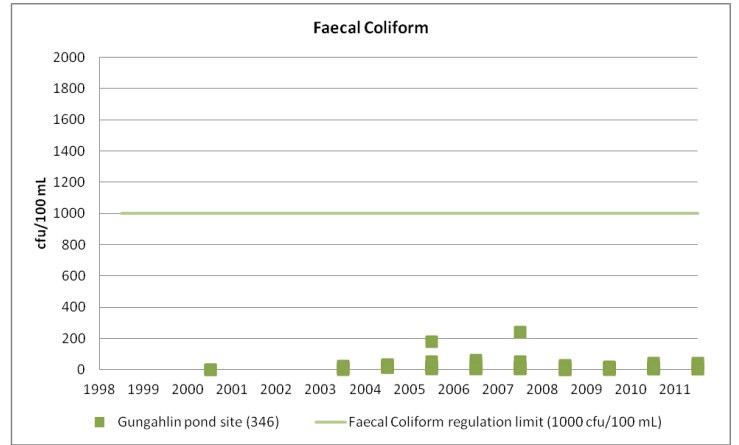

ACT State of the Environment Report 2011

ACT Rivers and Creeks Water Quality

Murrumbidgee River water quality indicators

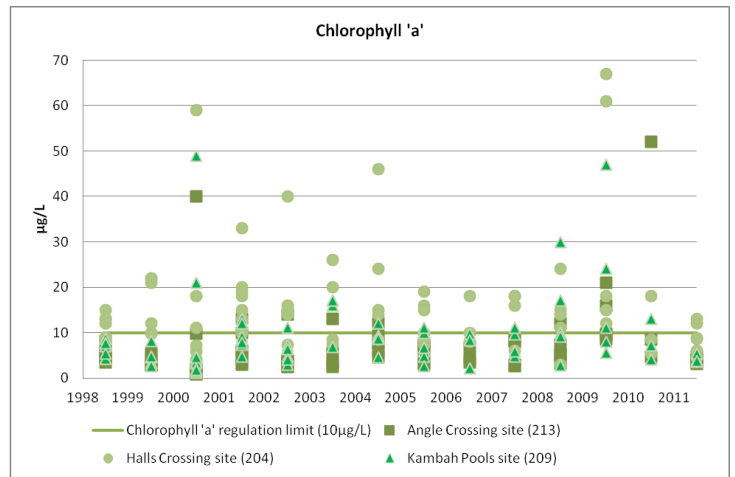
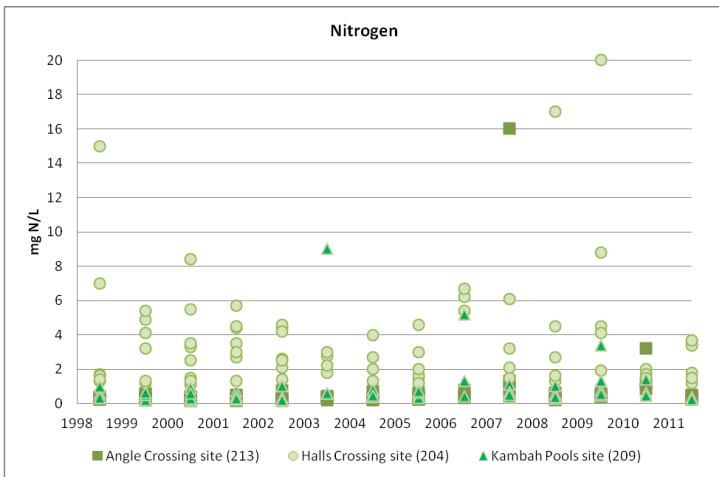
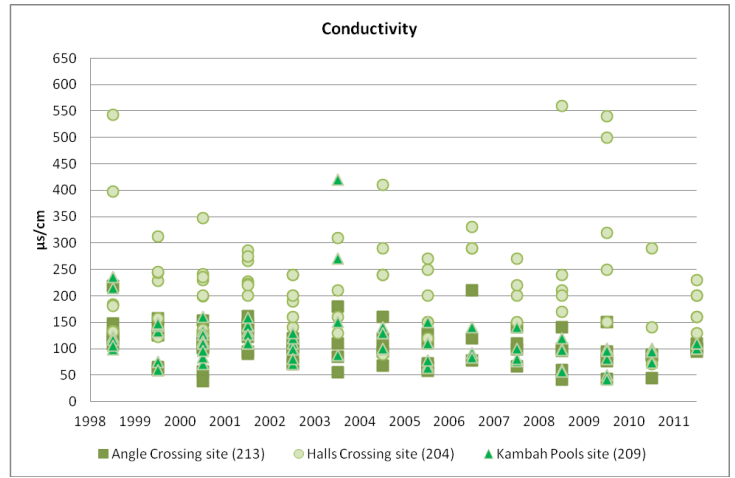
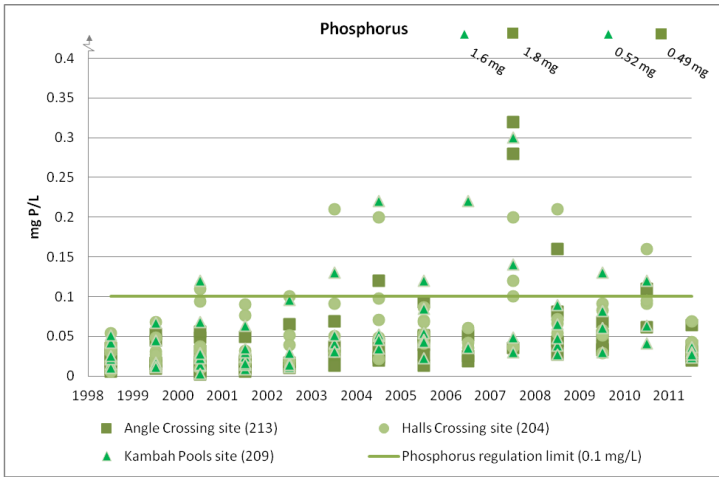

Note: the scale of the mg N/L data range differs from other sites due to higher reading values

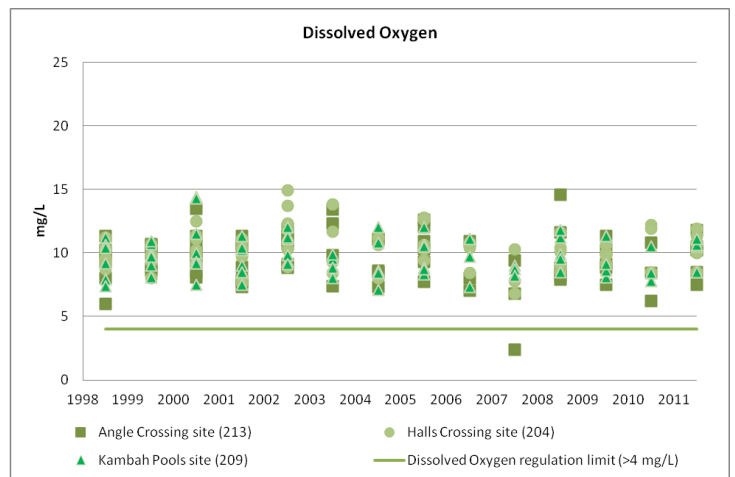
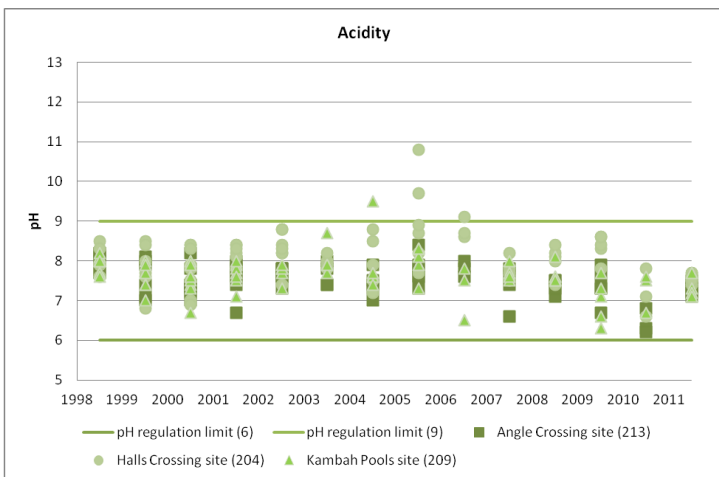

ACT State of the Environment Report 2011

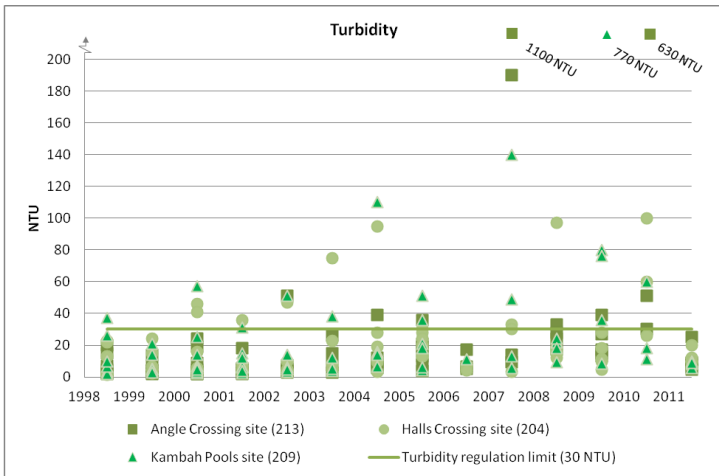
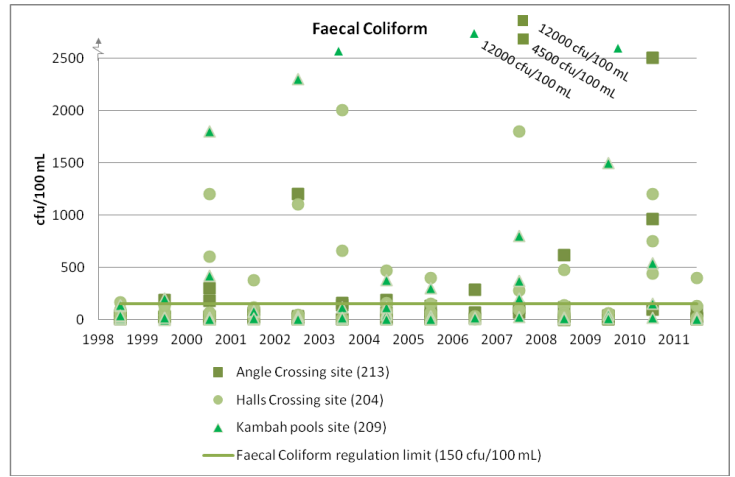

ACT State of the Environment Report 2011

Molonglo River water quality indicators

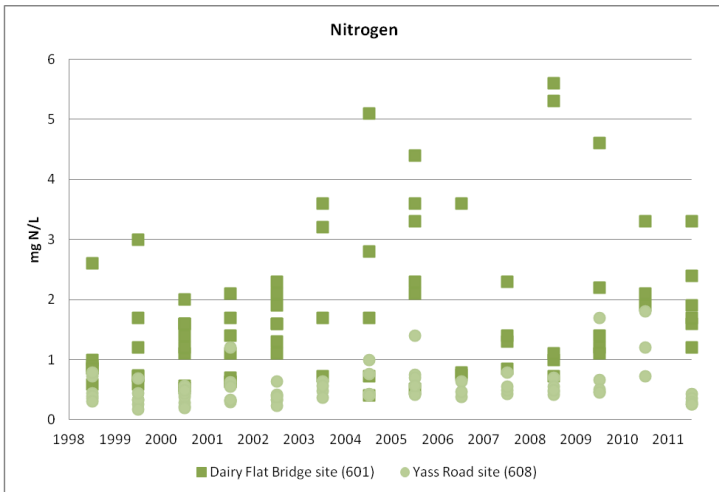
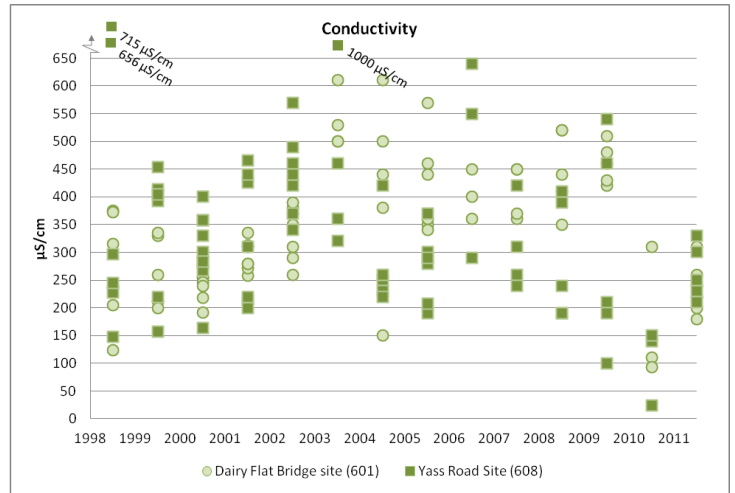
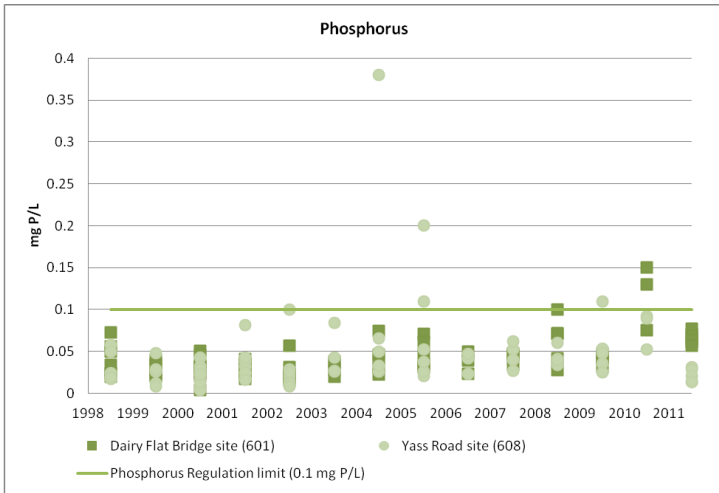

Note: the scale of the mg N/L data range differs from other sites due to higher reading values

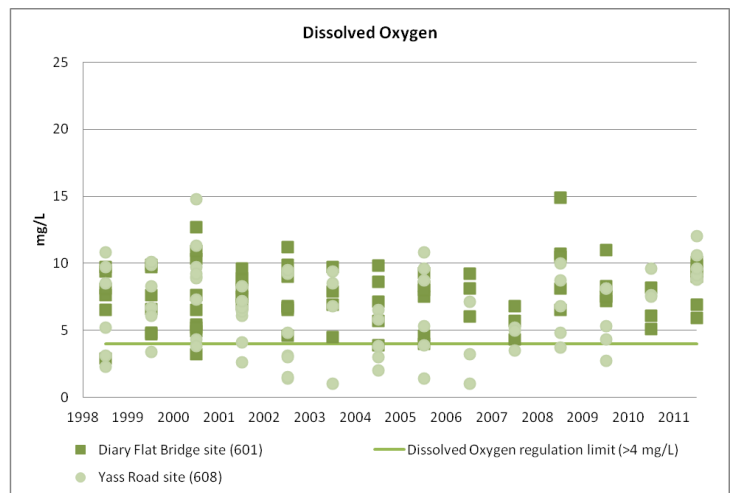
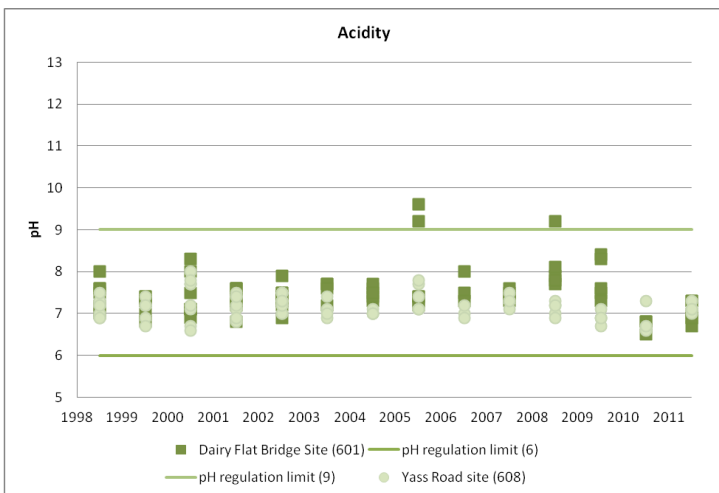
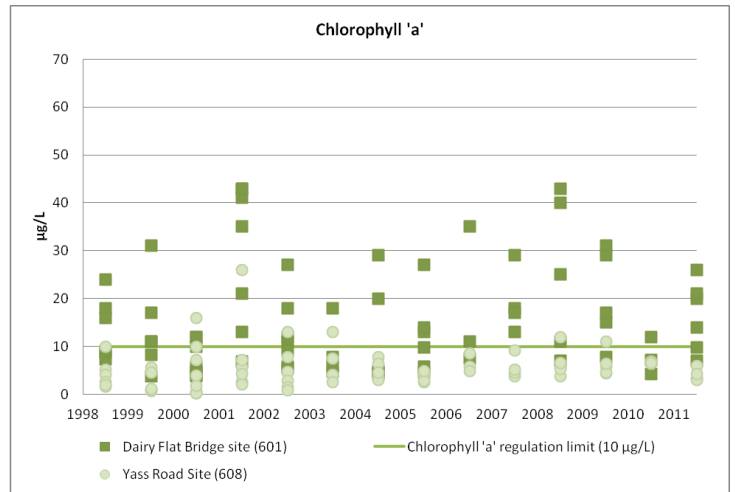

ACT State of the Environment Report 2011

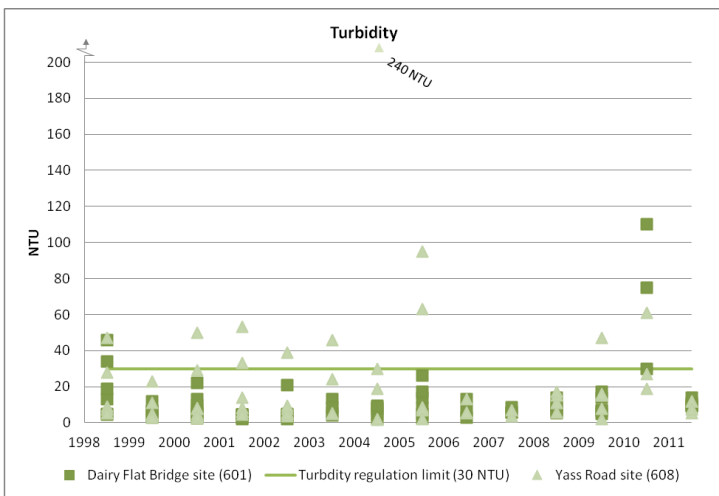
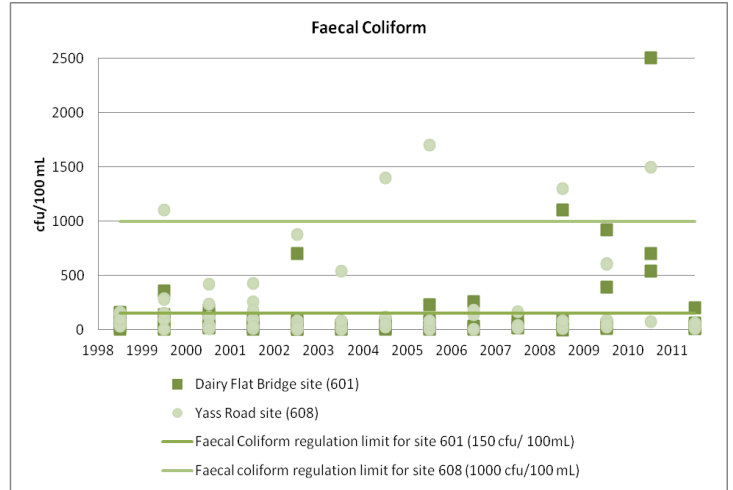
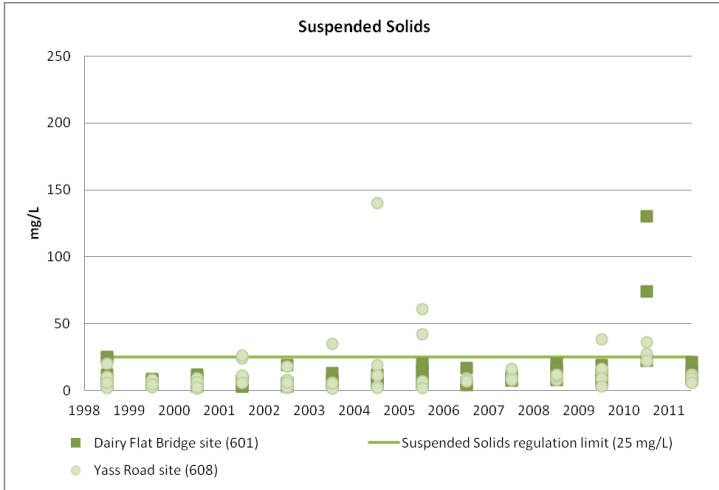

ACT State of the Environment Report 2011

Paddy's River water quality indicators

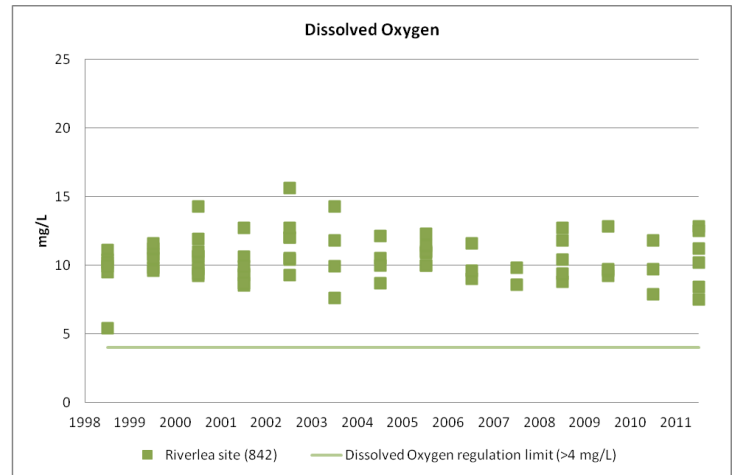
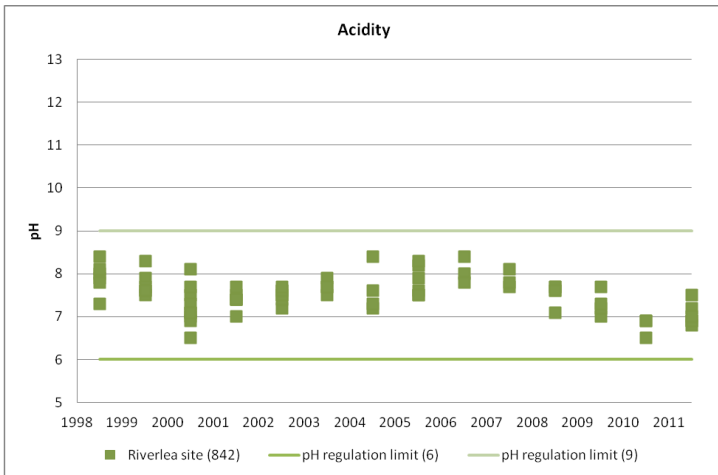
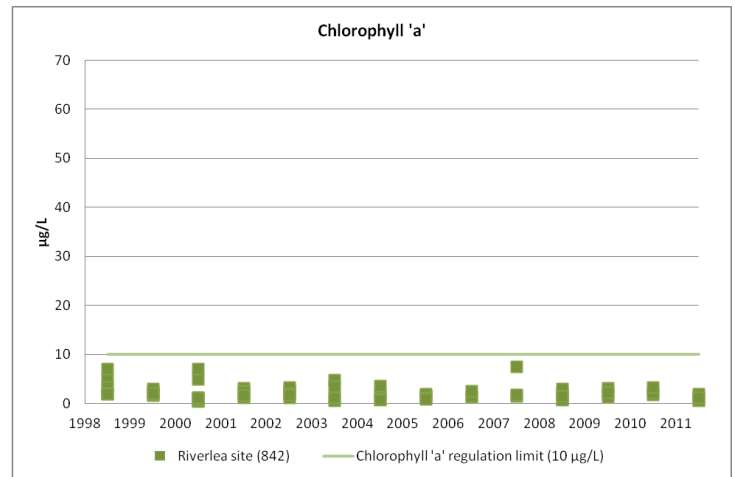
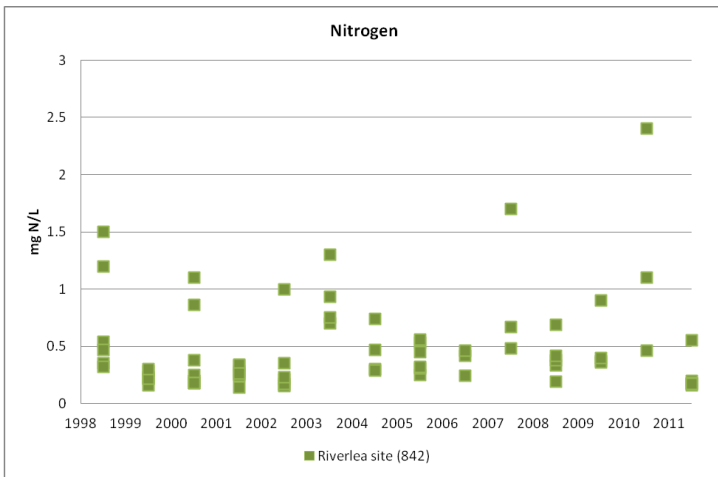
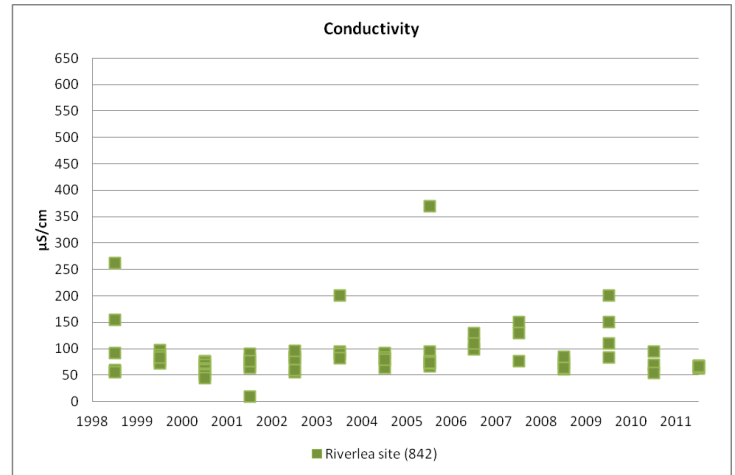
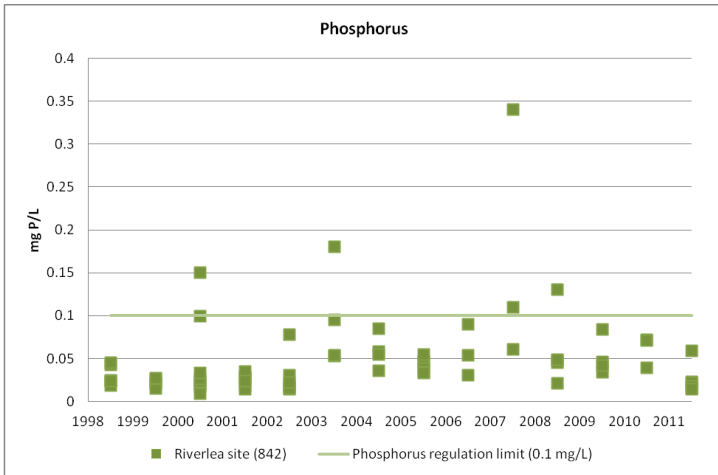

ACT State of the Environment Report 2011

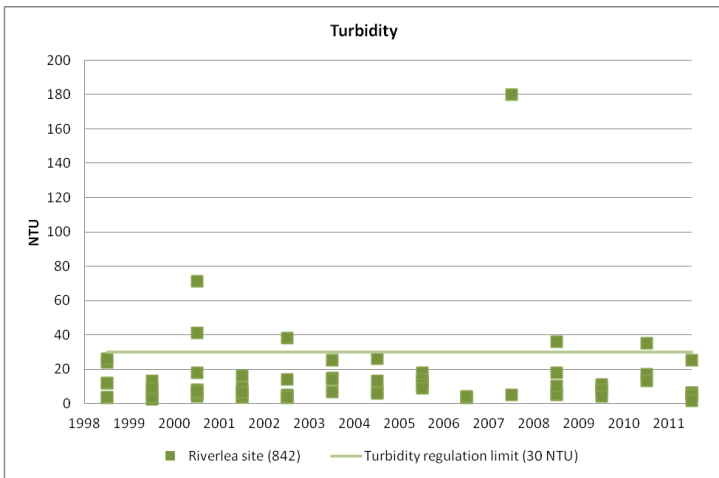
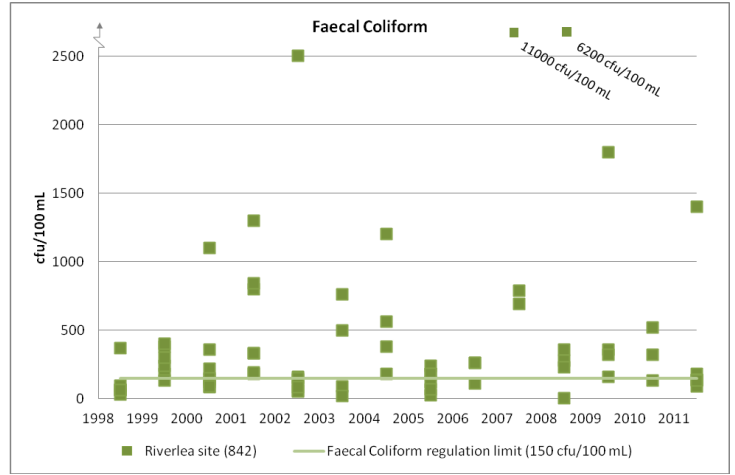
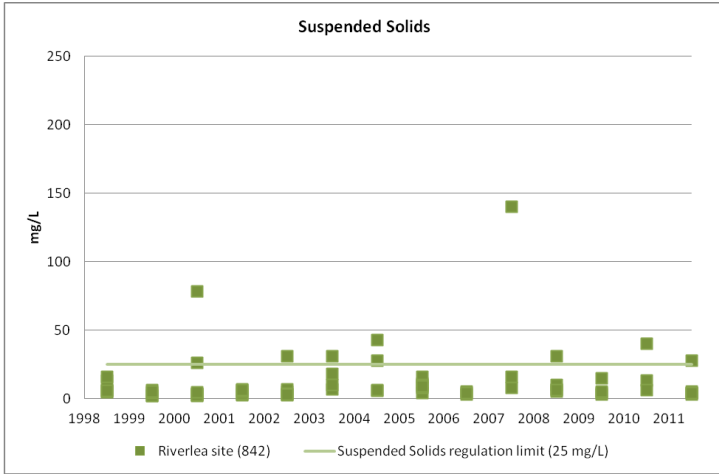

ACT State of the Environment Report 2011

Gudgenby River water quality indicators

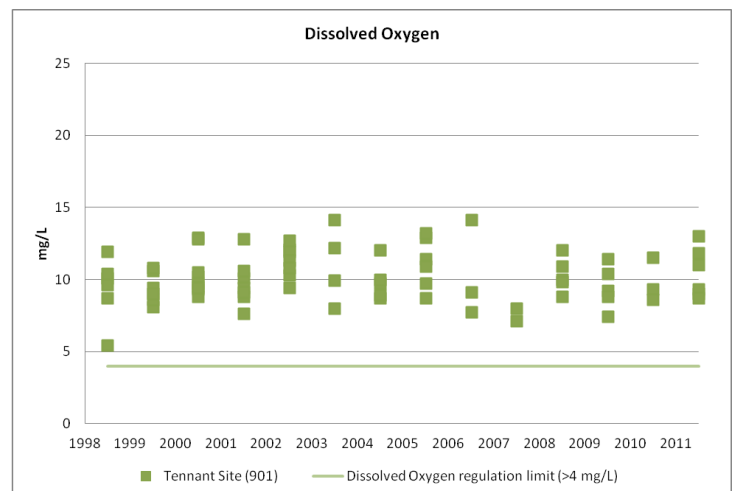
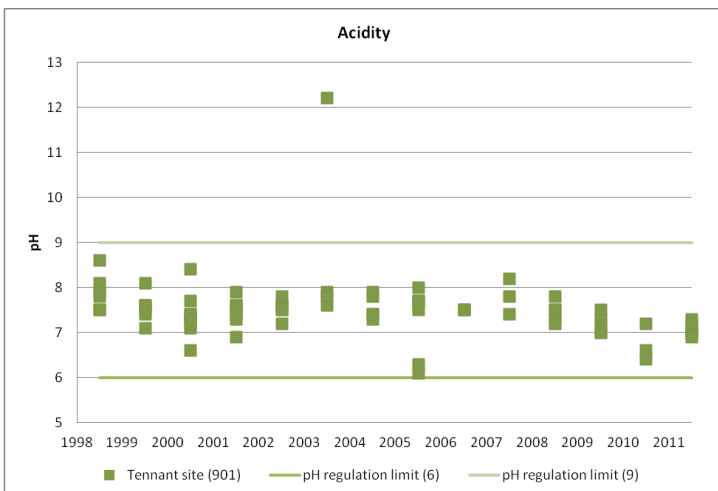
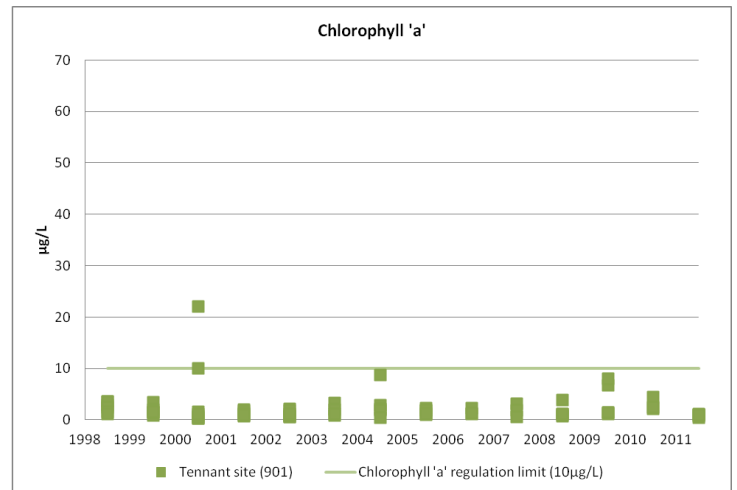
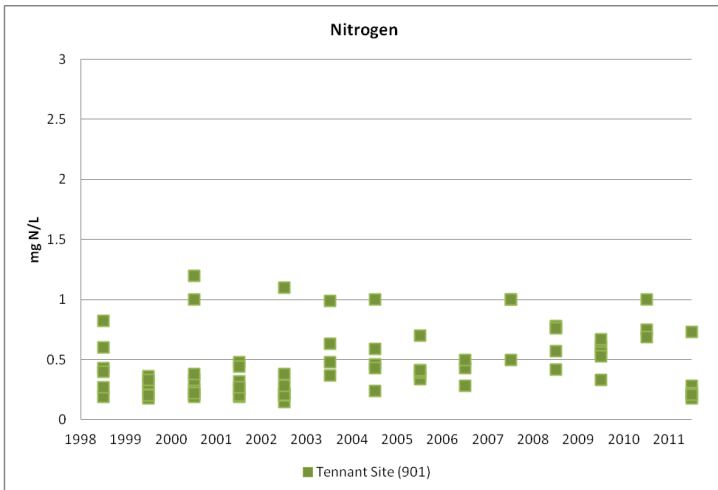
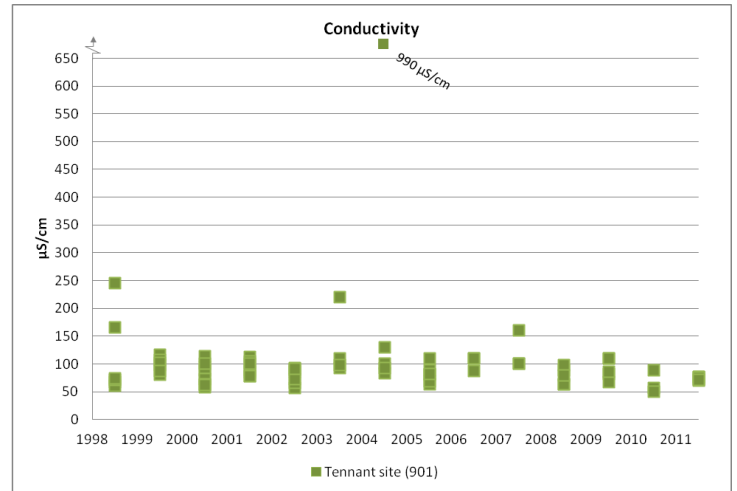
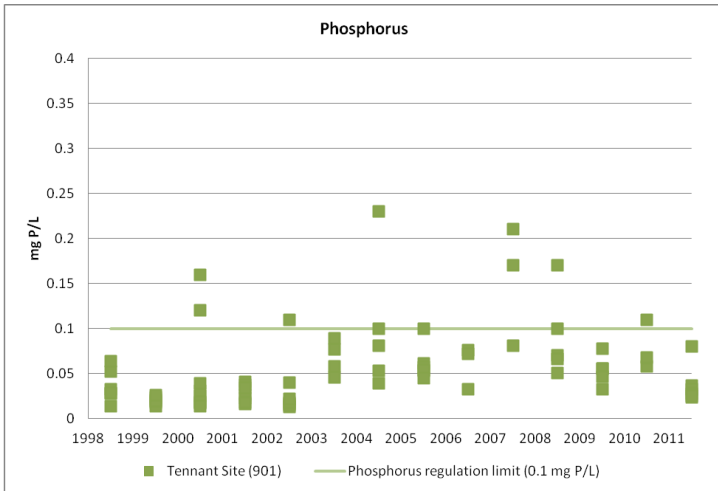

ACT State of the Environment Report 2011

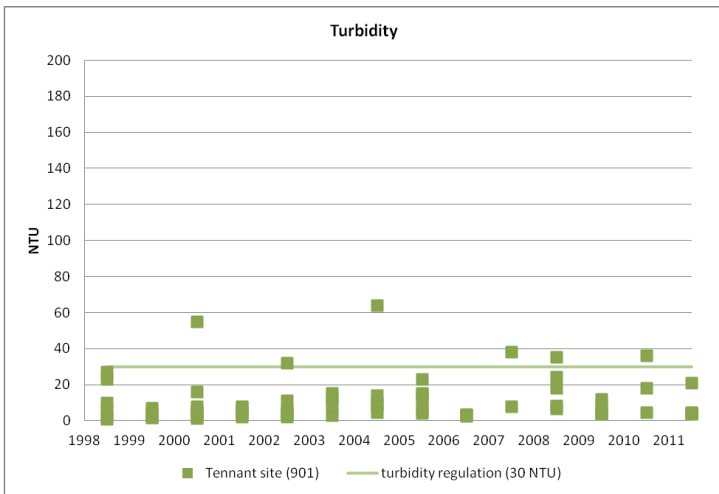
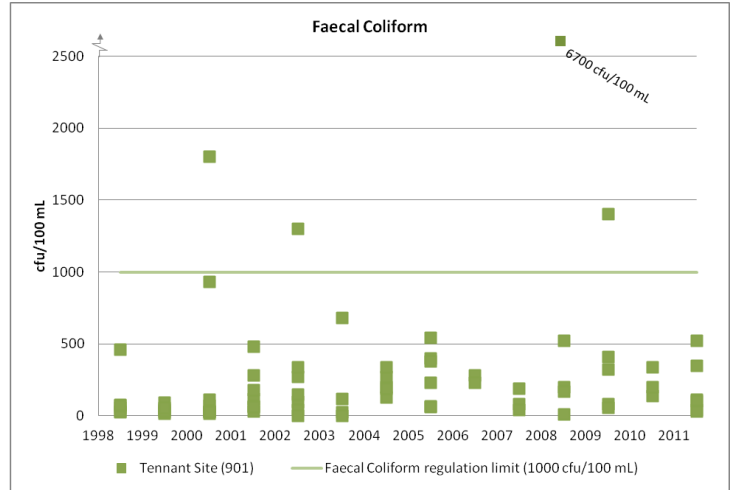
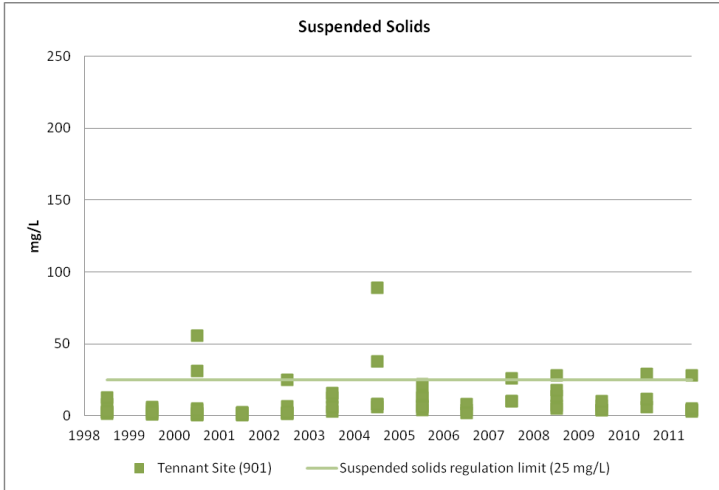

ACT State of the Environment Report 2011

Ginninderra Creek water quality indicators

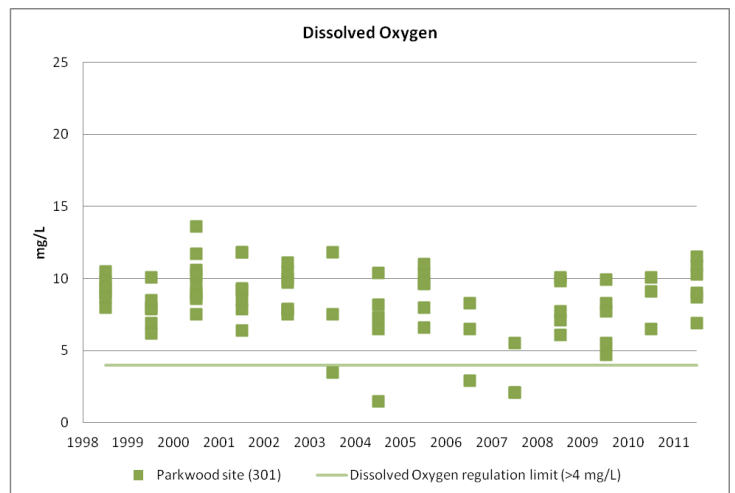
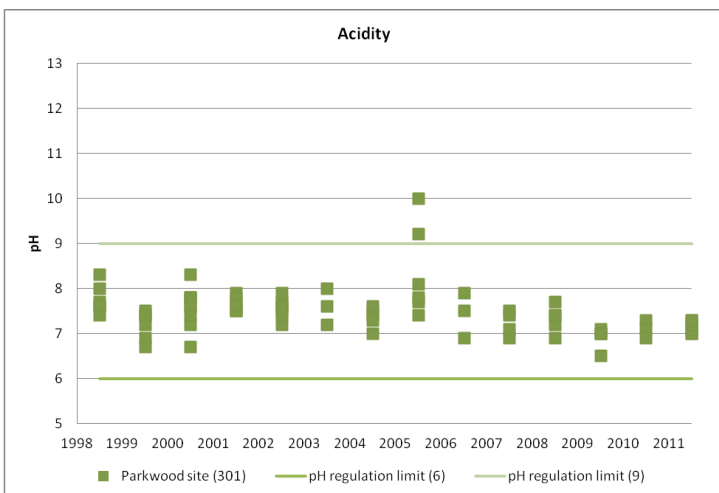
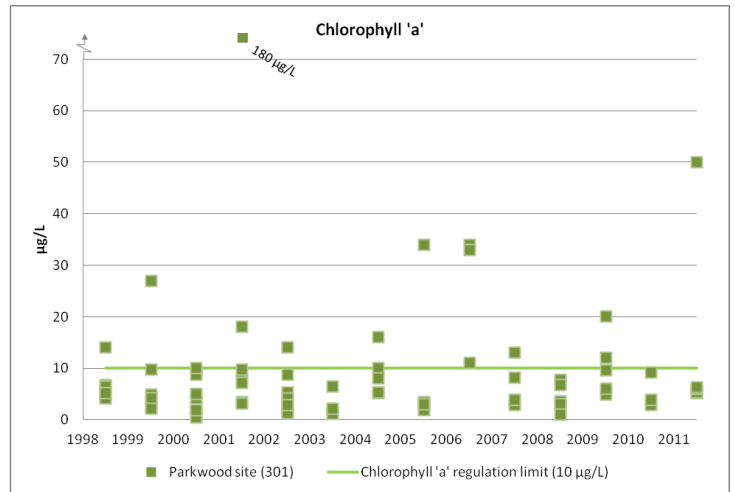
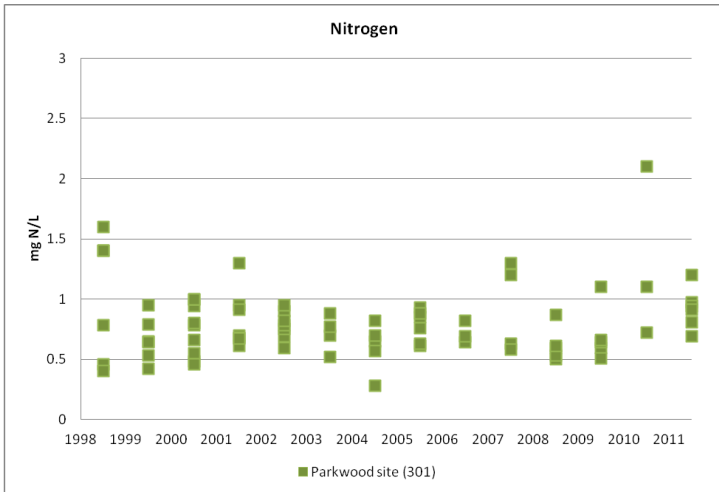
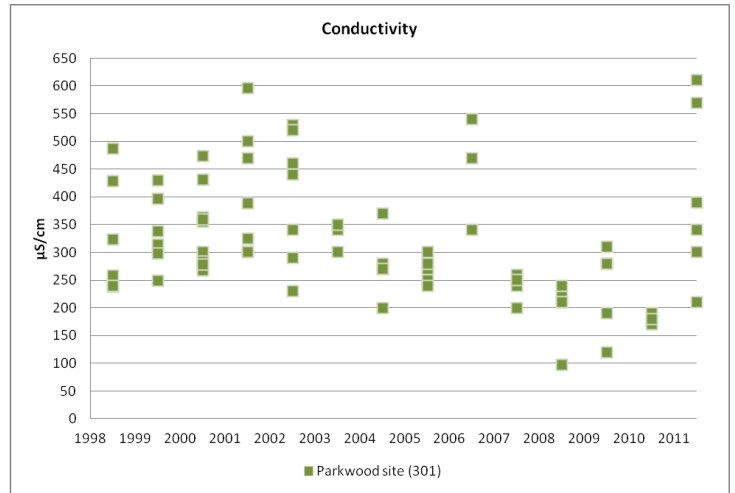
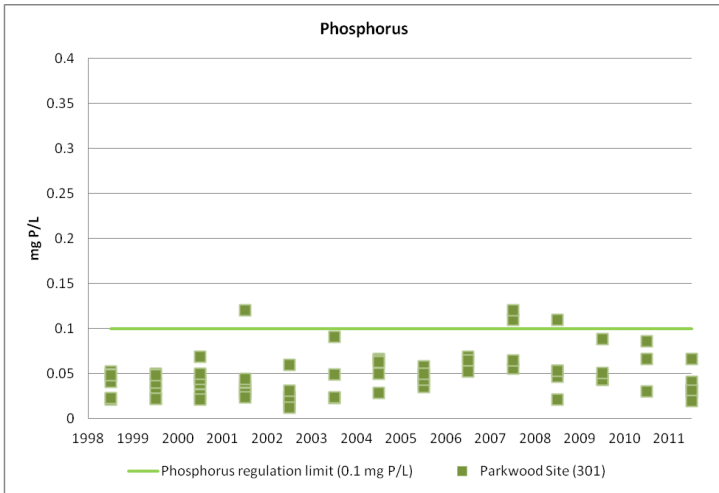

ACT State of the Environment Report 2011

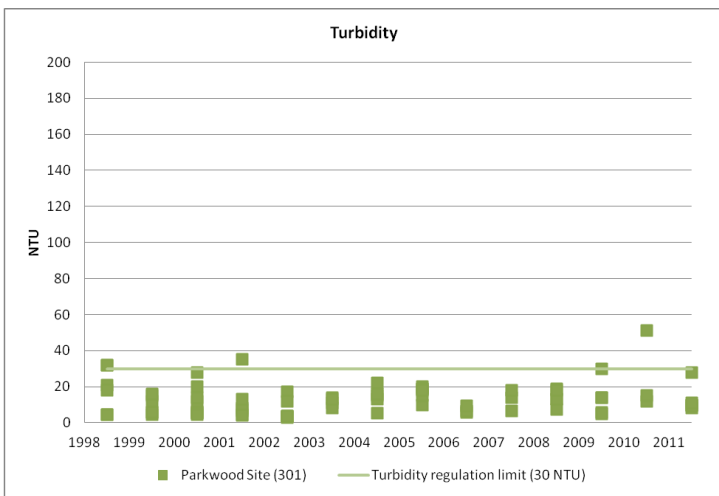
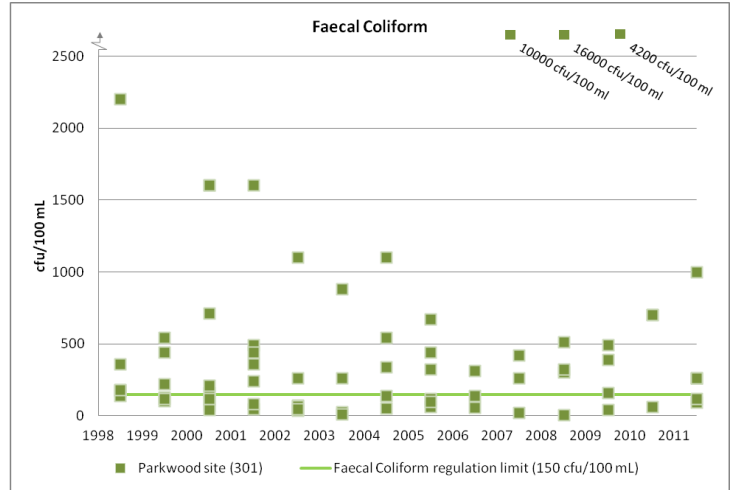
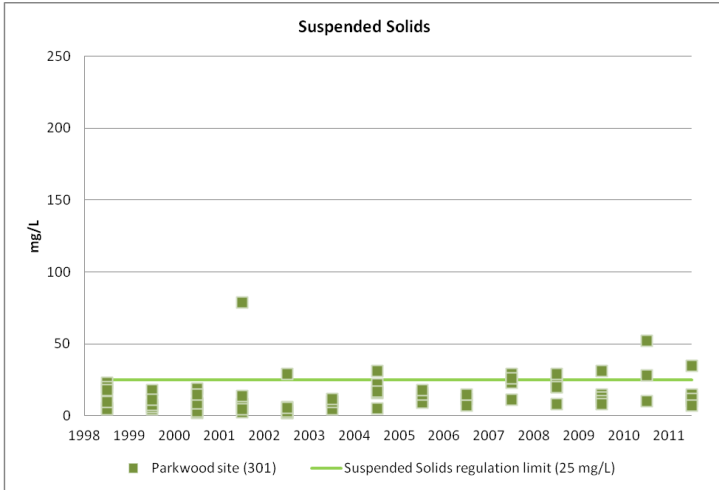

ACT State of the Environment Report 2011

Queanbeyan River water quality indicators

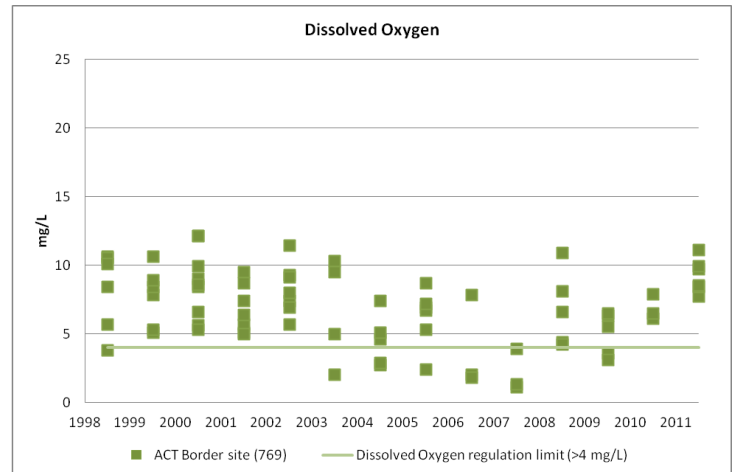
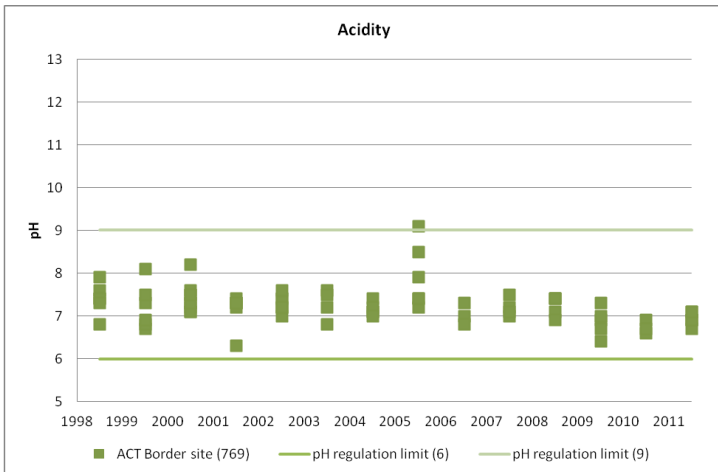
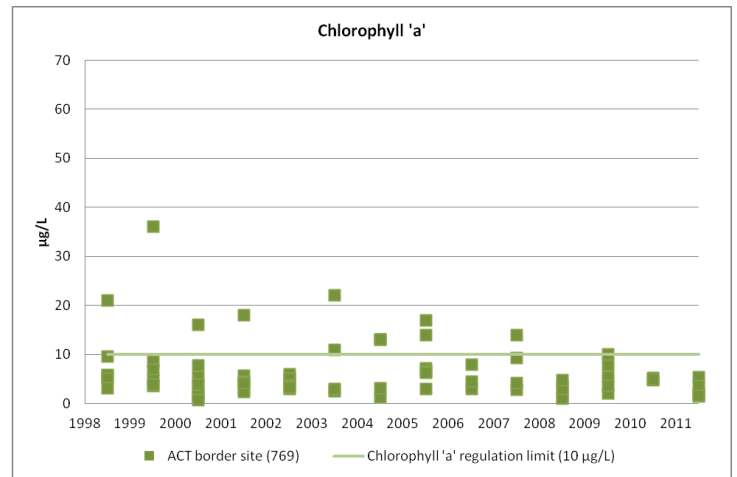
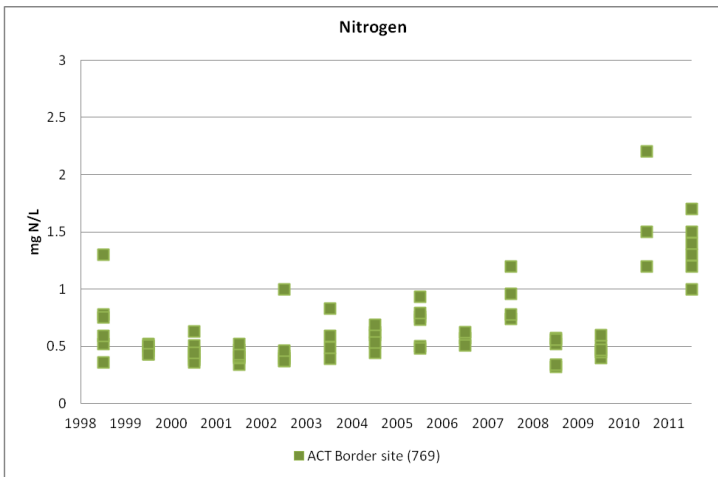
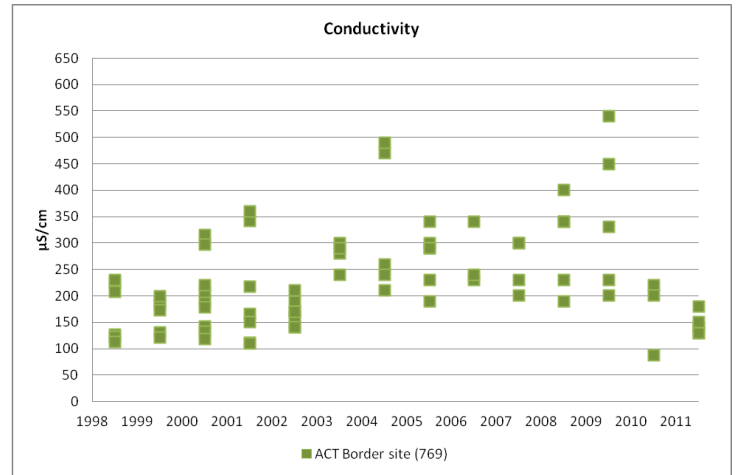
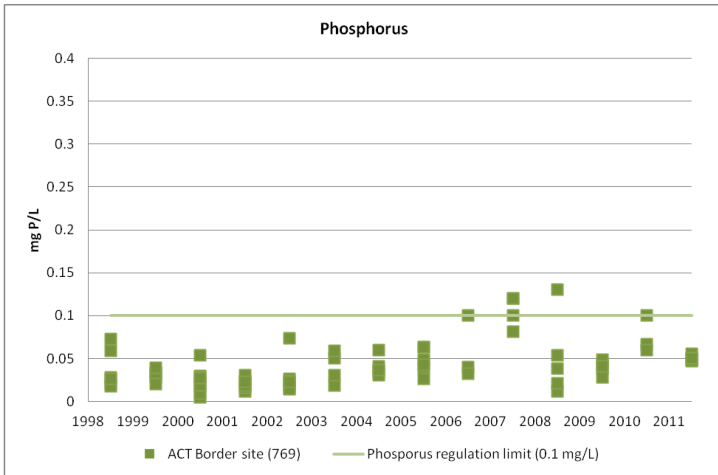

ACT State of the Environment Report 2011

